

Telling time to the half hour

Circle the correct time as shown on each clock

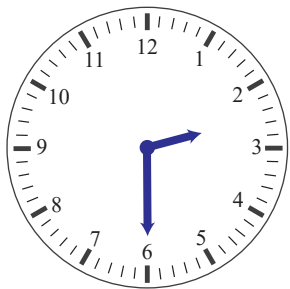

2 : 30

3 o' clock

12 : 00

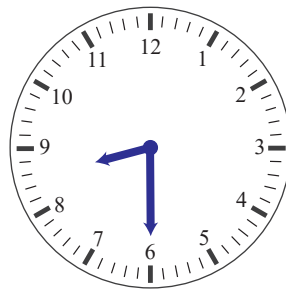

half past 9

half past 8

10 : 30

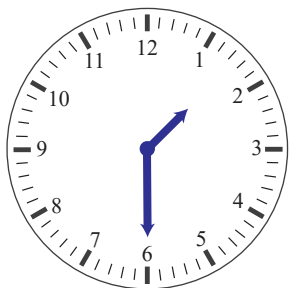

2 : 30

1 o' clock

half past 1

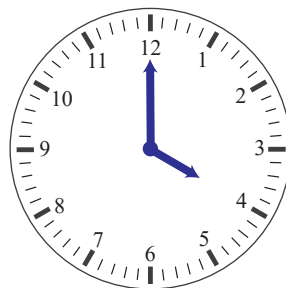

5 : 00

4 o' clock

half past 4

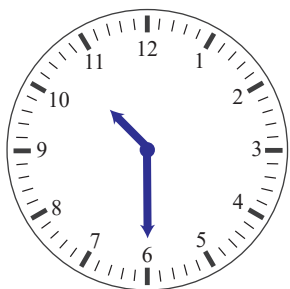

11 o' clock

half past 10

11 : 30

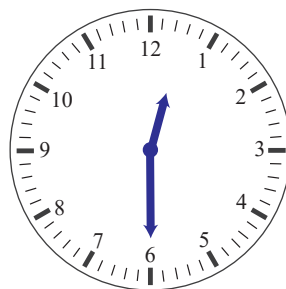

11 : 30

half past 12

1 : 00

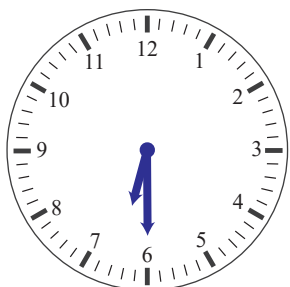

5 : 30

6 : 30

half past 7

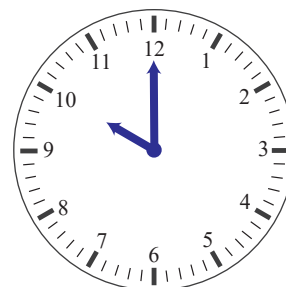

10 : 00

11 o' clock

half past 10

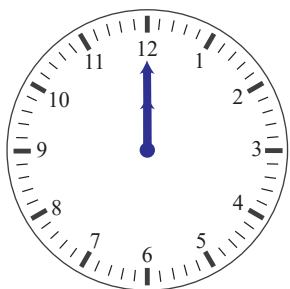

11 : 00

half past 11

12 : 00

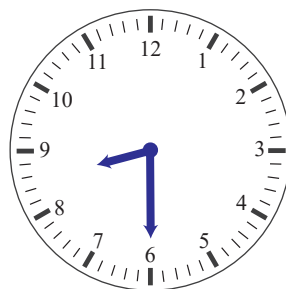

7 : 30

8 : 30

half past 9

Telling time to the half hour

Circle the correct time as shown on each clock

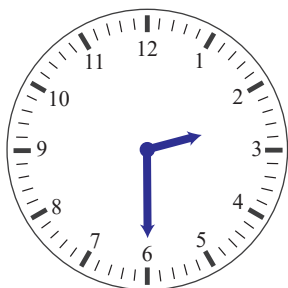

2 : 30

3 o' clock

12 : 00

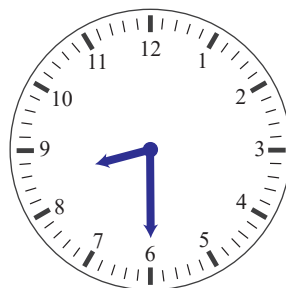

half past 9

half past 8

10 : 30

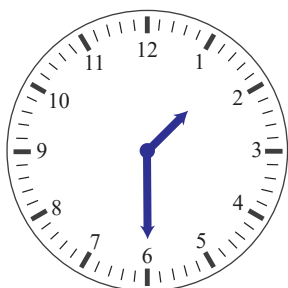

2 : 30

1 o' clock

half past 1

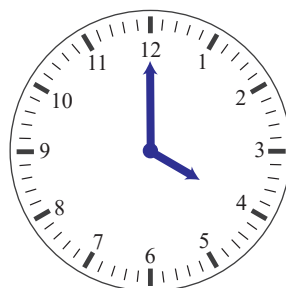

5 : 00

4 o' clock

half past 4

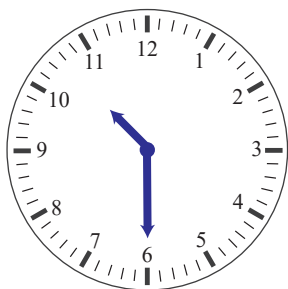

11 o' clock

half past 10

11 : 30

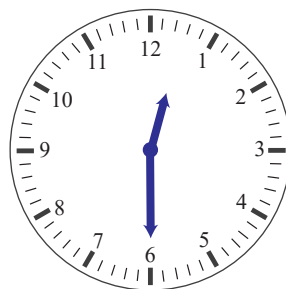

11 : 30

half past 12

1 : 00

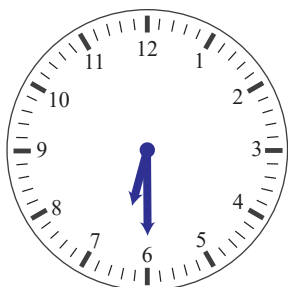

5 : 30

6 : 30

half past 7

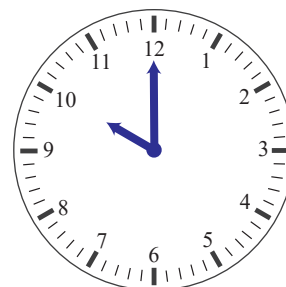

10 : 00

11 o' clock

half past 10

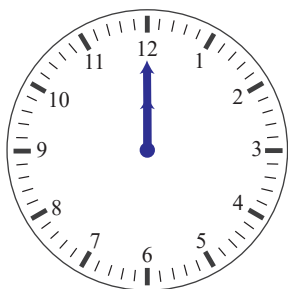

11 : 00

half past 11

12 : 00

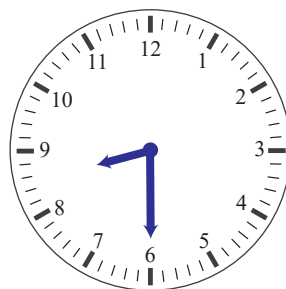

7 : 30

8 : 30

half past 9