

(Prime) Factorization

Name: _____ Score: _____

(Prime) factorize of the following numbers.

$95 =$

$250 =$

$220 =$

$188 =$

$310 =$

$255 =$

$130 =$

$300 =$

$312 =$

$85 =$

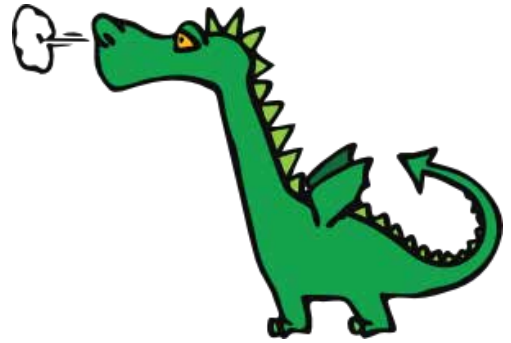

$175 =$

$125 =$

$68 =$

$170 =$

$225 =$

$455 =$

$290 =$

$330 =$

Answers

(Prime) factorize of the following numbers.

$$95 = \underline{5 \times 19}$$

$$250 = \underline{2 \times 5 \times 5 \times 5}$$

$$220 = \underline{2 \times 2 \times 5 \times 11}$$

$$188 = \underline{2 \times 2 \times 47}$$

$$310 = \underline{2 \times 5 \times 31}$$

$$255 = \underline{3 \times 5 \times 17}$$

$$130 = \underline{2 \times 5 \times 13}$$

$$300 = \underline{2 \times 2 \times 3 \times 5 \times 5}$$

$$312 = \underline{2 \times 2 \times 2 \times 3 \times 13}$$

$$85 = \underline{5 \times 17}$$

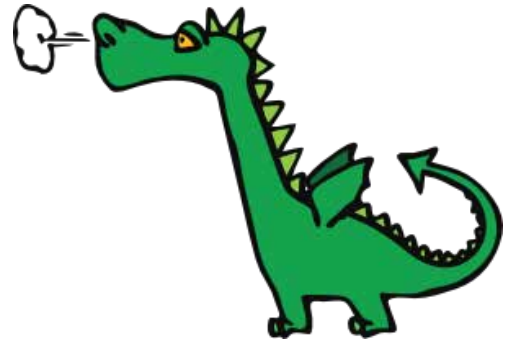

$$175 = \underline{5 \times 5 \times 7}$$

$$125 = \underline{5 \times 5 \times 5}$$

$$68 = \underline{2 \times 2 \times 17}$$

$$170 = \underline{2 \times 5 \times 17}$$

$$225 = \underline{3 \times 3 \times 5 \times 5}$$

$$455 = \underline{5 \times 7 \times 13}$$

$$290 = \underline{2 \times 5 \times 29}$$

$$330 = \underline{2 \times 3 \times 5 \times 11}$$